UNITED STATES
DEPARTMENT OF THE INTERIOR
GEOLOGICAL SURVEY

PORT MOLLER (C-4) QUADRANGLE
ALASKA
1:63 360 SERIES (TOPOGRAPHIC)

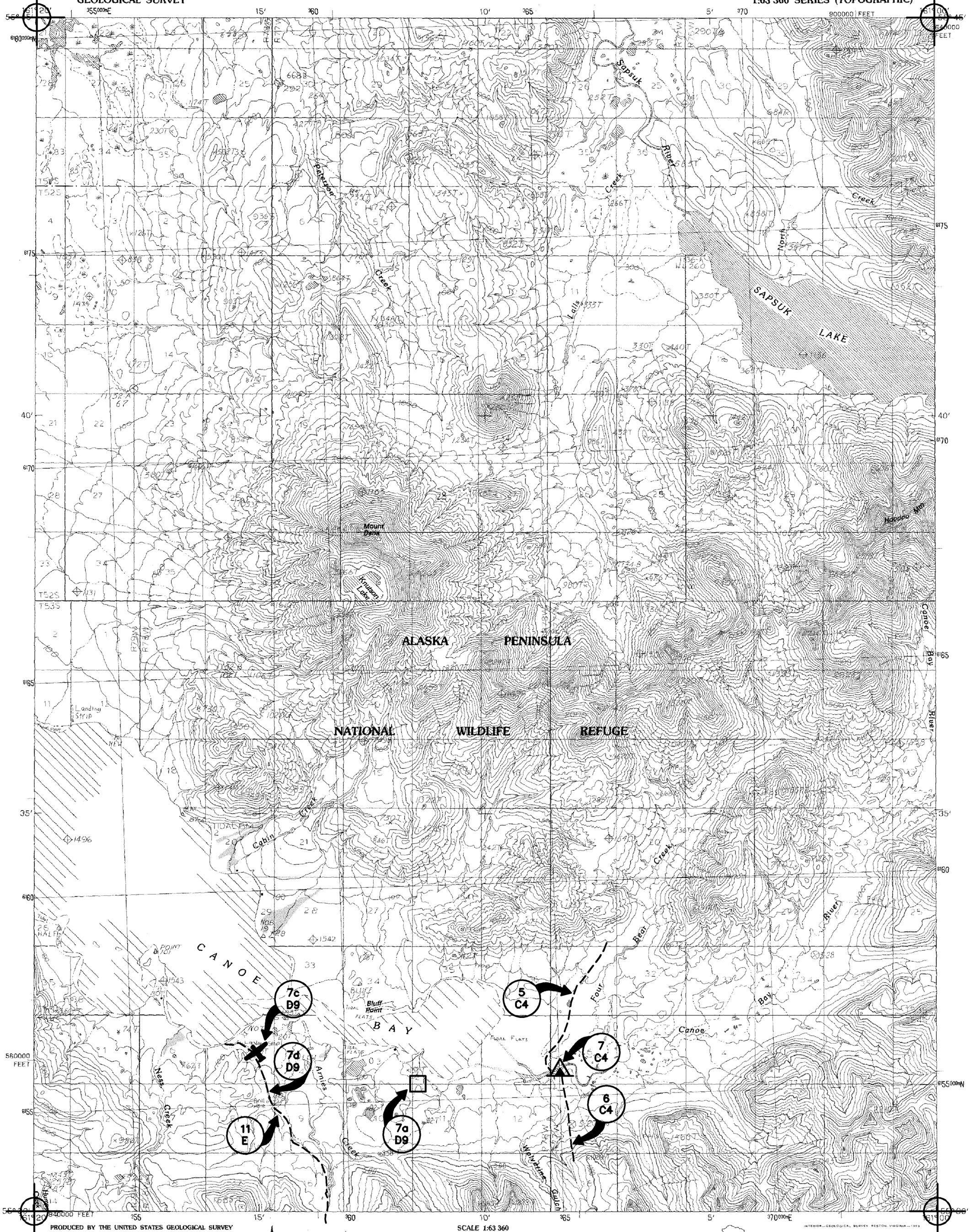

PRODUCED BY THE UNITED STATES GEOLOGICAL SURVEY
CONTROL BY ..... USGS/NOS/NOAA
COMPILED FROM AERIAL PHOTOGRAPHS TAKEN ..... 1962 AND 1974
FIELD CHECKED ..... 1963 MAP EDITED 1983
PROJECTION ..... UNIVERSAL TRANSVERSE MERCATOR
GRID: 5 000-METER UNIVERSAL TRANSVERSE MERCATOR ..... ZONE 4
20,000-FOOT STATE GRID TICKS ..... ALASKA ZONE 7
UTM GRID DECLINATION ..... 1°47' WEST
1983 MAGNETIC NORTH DECLINATION ..... 17½° EAST
VERTICAL DATUM .... NATIONAL GEODETIC VERTICAL DATUM OF 1929
HORIZONTAL DATUM ..... 1927 NORTH AMERICAN DATUM

To place on the predicted North American Datum of 1983, move the projection lines 98 meters north and 134 meters east

Land lines represent unsurveyed and unmarked locations predetermined by the Bureau of Land Management, Folio S-30, Seward Meridian

There may be private inholdings within the boundaries of any Federal or State reservations shown on this map

Federal reservation boundaries established by the Alaska National Interest Lands Conservation Act, PL 96-487, Dec. 2, 1980 are shown as compiled by the administering agencies on the Alaska boundaries map set

The Alaska Maritime National Wildlife Refuge consists of all public lands in the coastal waters and adjacent seas of Alaska consisting of islands, islets, rocks, reefs, capes and spires

NORTH

SCALE 1:63 360

1 ½ 0 1 2 3 4 MILES
3000 0 3000 6000 9000 12000 15000 18000 21000 FEET
1 .5 0 1 2 3 4 5 KILOMETERS

CONTOUR INTERVAL 100 FEET
DASHED LINES REPRESENT 50-FOOT CONTOURS
SHORELINE SHOWN REPRESENTS THE APPROXIMATE LINE OF MEAN HIGH WATER
THE MEAN RANGE OF TIDE IS APPROXIMATELY 5 FEET

To convert meters to feet multiply by 3.2808
To convert feet to meters multiply by .3048

ALASKA
QUADRANGLE LOCATION

ROAD LEGEND
Unimproved Road .....

PROVISIONAL MAP
Produced from original manuscript drawings. Information shown as of date of field check 3

All streams and lakes are perennial

FOR SALE BY U.S. GEOLOGICAL SURVEY, FAIRBANKS, ALASKA 99701
DENVER, COLORADO 80225, OR RESTON, VIRGINIA 22092

1	2	3
4		5
6	7	8

1 Port Moller (D-5)
2 Port Moller (D-4)
3 Port Moller (D-3)
4 Port Moller (C-5)
5 Port Moller (C-3)
6 Port Moller (B-5)
7 Port Moller (B-4)
8 Port Moller (B-3)

ADJOINING QUADRANGLE NAMES

Port Moller C–4

PORT MOLLER (C-4), ALASKA
PROVISIONAL EDITION 1983
55161–E1–TF–063

Current To Date: 02–01–2005