UNITED STATES
DEPARTMENT OF THE INTERIOR
GEOLOGICAL SURVEY

BAIRD INLET (C-8) QUADRANGLE
ALASKA
1:63 360 SERIES (TOPOGRAPHIC)

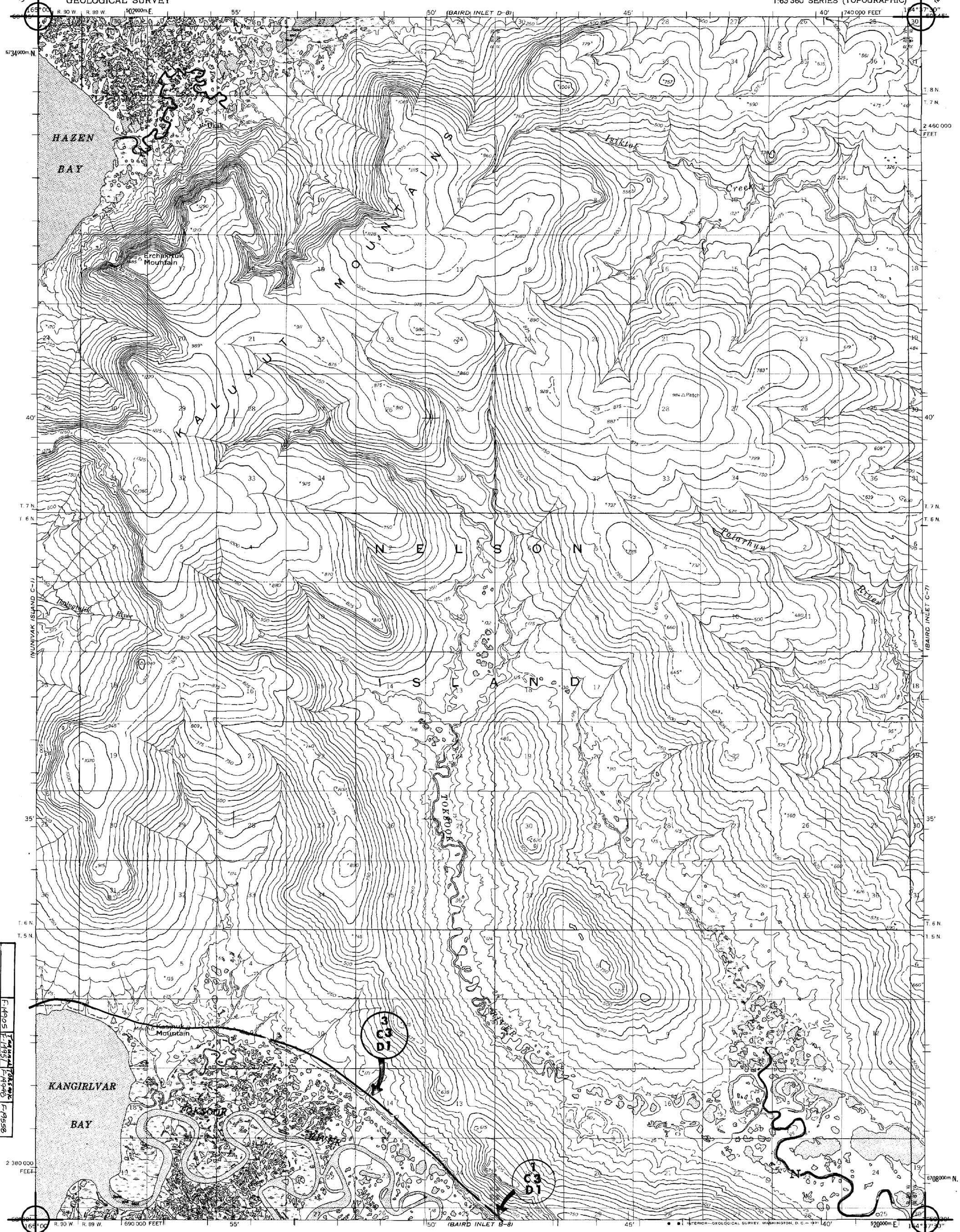

Notice	F-14905 1-16-76 TMW	F-14951 3-2-77 TMW	F-14948 8-10-76 TMW	F-19558 3-2-77 TMW
Decision	3-12-82 TMW	3-12-82 TMW	3-12-82 TMW	3-12-82 TMW
Convey	1-21-83 TMW	12-26-82 TMW	12-26-82 TMW	12-15-82 TMW

Mapped by the Army Map Service
Edited and published by the Geological Survey

Control by USC&GS and USCE

Topography by photogrammetric methods from aerial photographs taken 1957, field annotated 1954. Map not field checked

Universal Transverse Mercator projection. 1927 North American datum
10,000-foot grid based on Alaska coordinate system, zone 8
1000-meter Universal Transverse Mercator grid ticks, zone 3, shown in blue

Land lines represent unsurveyed and unmarked locations predetermined by the Bureau of Land Management
Folio S-8, Seward Meridian

TRUE NORTH
MAGNETIC NORTH
17°
APPROXIMATE MEAN DECLINATION, 1954

SCALE 1:63360

1 ½ 0 1 2 3 4 MILES
3000 0 3000 6000 9000 12000 15000 18000 21000 FEET
1 .5 0 1 2 3 4 5 KILOMETERS

CONTOUR INTERVAL 50 FEET
DASHED LINES REPRESENT 25-FOOT CONTOURS
DATUM IS MEAN SEA LEVEL

FOR SALE BY U. S. GEOLOGICAL SURVEY
FAIRBANKS, ALASKA 99701, DENVER, COLORADO 80225, OR WASHINGTON, D.C. 20242
A FOLDER DESCRIBING TOPOGRAPHIC MAPS AND SYMBOLS IS AVAILABLE ON REQUEST

ALASKA
QUADRANGLE LOCATION

ROAD CLASSIFICATION
Trails

Baird Inlet C-8
BAIRD INLET (C-8), ALASKA
N6030—W16437.5/15 X 22.5
1954
12/15/82 (signatures)

Current To Date: 09-27-2007