UNITED STATES
DEPARTMENT OF THE INTERIOR
GEOLOGICAL SURVEY

GOODNEWS BAY (B-7) QUADRANGLE
ALASKA
1:63 360 SERIES (TOPOGRAPHIC)

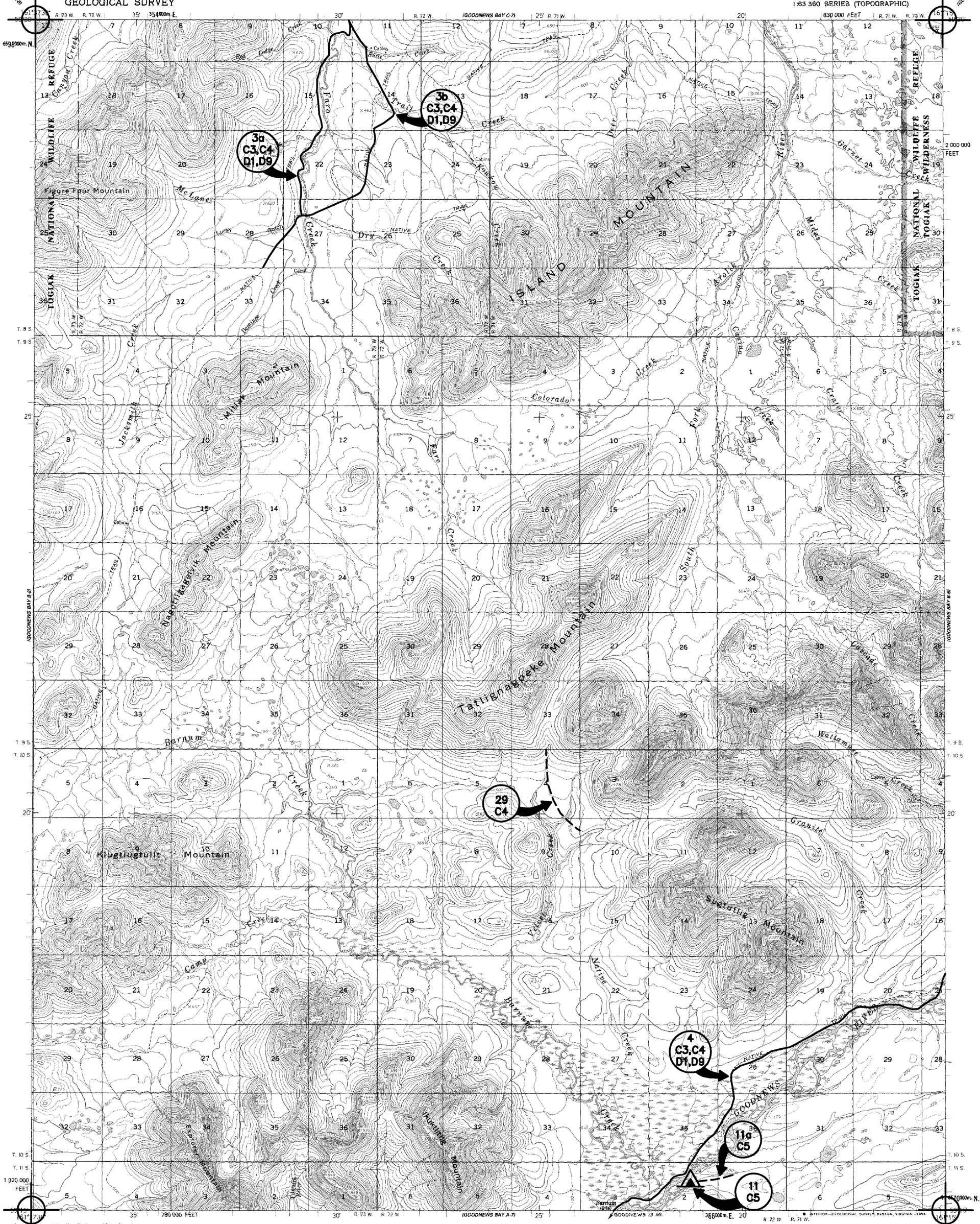

Mapped by the Defense Mapping Agency
Edited and published by the Geological Survey

Control by NOS/NOAA and USCE

Topography by photogrammetric methods from aerial photographs taken 1957, field annotated 1954. Map not field checked

Projection and 1000-meter grid ticks shown in blue:
Universal transverse Mercator, zone 4
10,000-foot grid ticks based on Alaska coordinate system, zone 7. 1927 North American Datum
To place on the predicted North American Datum 1983 move the projection lines 89 meters north and 131 meters east

Land lines represent unsurveyed and unmarked locations predetermined by the Bureau of Land Management Folio S–20, Seward Meridian

Swamps, as portrayed, indicate only the wetter areas, usually of low relief, as interpreted from aerial photographs

Federal reservation boundaries established by the Alaska National Interest Lands Conservation Act, PL 96–487, Dec 2, 1980 are shown as compiled by the administering agencies

There may be private inholdings within the boundaries of the National or State reservations shown on this map

TRUE NORTH
MAGNETIC NORTH
18½°
APPROXIMATE MEAN DECLINATION, 1954

SCALE 1:63 360

CONTOUR INTERVAL 50 FEET
DOTTED LINES REPRESENT 25-FOOT CONTOURS
NATIONAL GEODETIC VERTICAL DATUM OF 1929

FOR SALE BY U. S. GEOLOGICAL SURVEY
FAIRBANKS, ALASKA 99701, DENVER, COLORADO 80225, OR RESTON, VIRGINIA 22092
A FOLDER DESCRIBING TOPOGRAPHIC MAPS AND SYMBOLS IS AVAILABLE ON REQUEST

QUADRANGLE LOCATION

ROAD CLASSIFICATION
Trails

Goodnews Bay B–7

GOODNEWS BAY (B-7), ALASKA
N5915-W16115/15X22.5

1954
MINOR REVISION 1984

Current To Date: 04–24–2009