UNITED STATES
DEPARTMENT OF THE INTERIOR
GEOLOGICAL SURVEY

FAIRBANKS (D-2) QUADRANGLE
ALASKA-NORTH STAR BOROUGH
1:63 360 SERIES (TOPOGRAPHIC)

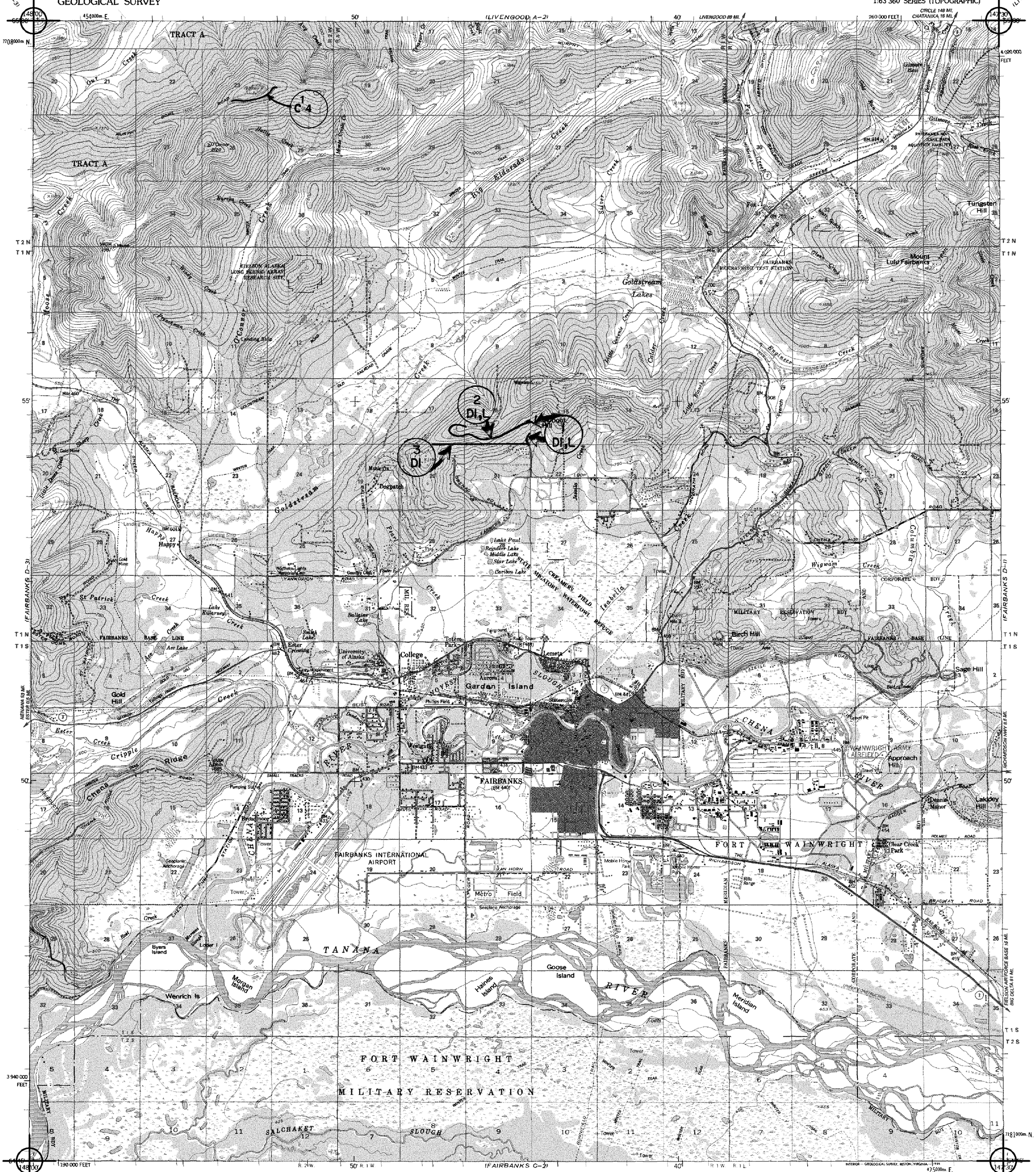


Produced by the United States Geological Survey
Control by USGS, NOS/NOAA and USCE

Compiled from aerial photographs taken 1949, culture revised 1955 from aerial photographs taken 1954. Map not field checked

North American Datum of 1927 (NAD 27). Projection and 10 000-foot ticks: Alaska Coordinate System, zone 3 (Transverse Mercator) Blue 1000-meter Universal Transverse Mercator ticks, zone 6

North American Datum of 1983 (NAD 83) is shown by dashed corner ticks. The values of the shift between NAD 27 and NAD 83 for 7.5-minute intersections are obtainable from National Geodetic Survey NADCON software

There may be private inholdings within the boundaries of the National or State reservations shown on this map

Federal reservation boundaries established by the Alaska National Interest Lands Conservation Act, PL96-487, Dec. 2, 1980, are shown as compiled by the administering agencies

Red tint indicates areas in which only landmark buildings are shown

Gray land lines represent unsurveyed and unmarked locations predetermined by the Bureau of Land Management Folios F-6, F-7, F-9 and F-10, Fairbanks Meridian

TRUE NORTH
MAGNETIC NORTH
26½°
APPROXIMATE MEAN DECLINATION, 1994

Land lines are omitted in areas of extensive tract surveys

Swamps, as portrayed, indicate only wetter areas, usually of low relief, as interpreted from aerial photographs

SCALE 1:63360

CONTOUR INTERVAL 50 FEET
SUPPLEMENTARY CONTOUR INTERVAL 25 FEET
NATIONAL GEODETIC VERTICAL DATUM OF 1929

FOR SALE BY U. S. GEOLOGICAL SURVEY
FAIRBANKS, ALASKA 99701, DENVER, COLORADO 80225, OR RESTON, VIRGINIA 22092
A FOLDER DESCRIBING TOPOGRAPHIC MAPS AND SYMBOLS IS AVAILABLE ON REQUEST

QUADRANGLE LOCATION

Revision show in purple compiled from aerial photographs taken 1972 and 1975. This information not field checked

Purple tint indicates extension of urban areas

ROAD CLASSIFICATION
Heavy-duty — Light-duty
Medium-duty — Unimproved dirt
State Route

**Fairbanks D-2**
FAIRBANKS (D-2), AK
64147-G5-TF-063

1954
PHOTOREVISED 1972 AND 1973
MINOR REVISION 1994

**Current To Date: 09-17-2007**