UNITED STATES
DEPARTMENT OF THE INTERIOR
GEOLOGICAL SURVEY

UNITED STATES
DEPARTMENT OF THE ARMY
CORPS OF ENGINEERS

BENDELEBEN (A-6) QUADRANGLE
ALASKA
1 63 360 SERIES (TOPOGRAPHIC)

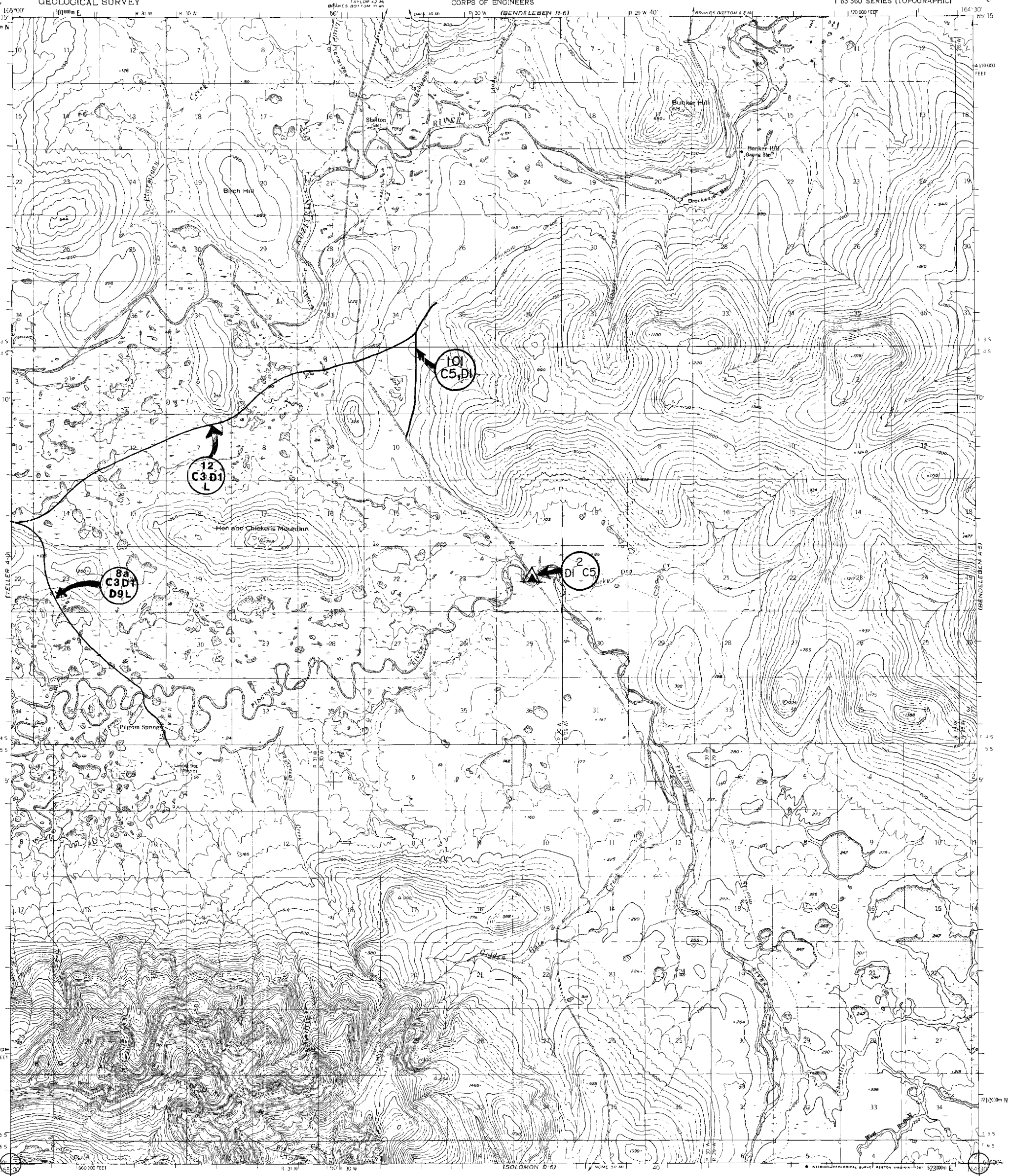

Notice	Marks	Marks	Marks
Decision	CCM 01/10/80	2-21-84	7/25/85
Convey		8-21-84	

Mapped by the Army Map Service
Published for civil use by the Geological Survey

Control by USGS USC&GS, and USCE

Topography by photogrammetric methods from aerial photographs taken 1950 Map not field checked

Universal Transverse Mercator projection 1927 North American datum
10 000 foot grid based on Alaska coordinate system zone 8
1000 meter Universal Transverse Mercator grid ticks, zone 3 shown in blue

Land lines represent unsurveyed and unmarked locations predetermined by the Bureau of Land Management
Folio K 13, Kateel River Meridian

To place on the predicted North American Datum 1983 move the projection lines 85 meters north and 130 meters east

Swamps, as portrayed, indicate only the wetter areas, usually of low relief, as interpreted from aerial photographs

TRUE NORTH
MAGNETIC NORTH
APPROXIMATE MEAN DECLINATION 1959

SCALE 1 63 360

CONTOUR INTERVAL 50 FEET
DOTTED LINES REPRESENT 25 FOOT CONTOURS
NATIONAL GEODETIC VERTICAL DATUM OF 1929

FOR SALE BY U. S. GEOLOGICAL SURVEY
FAIRBANKS, ALASKA 99701, DENVER, COLORADO 80225, OR RESTON, VIRGINIA 22092
A FOLDER DESCRIBING TOPOGRAPHIC MAPS AND SYMBOLS IS AVAILABLE ON REQUEST

ALASKA
QUADRANGLE LOCATION

ROAD CLASSIFICATION
Light duty

EASEMENTS: 3/3/94 F.C. WHITE

BENDELEBEN (A-6), ALASKA
N6500 -W16430/15x30

1950
MINOR REVISIONS 1981