UNITED STATES
DEPARTMENT OF THE INTERIOR
GEOLOGICAL SURVEY

BARROW (A-4) QUADRANGLE
ALASKA
1:63 360 SERIES (TOPOGRAPHIC)

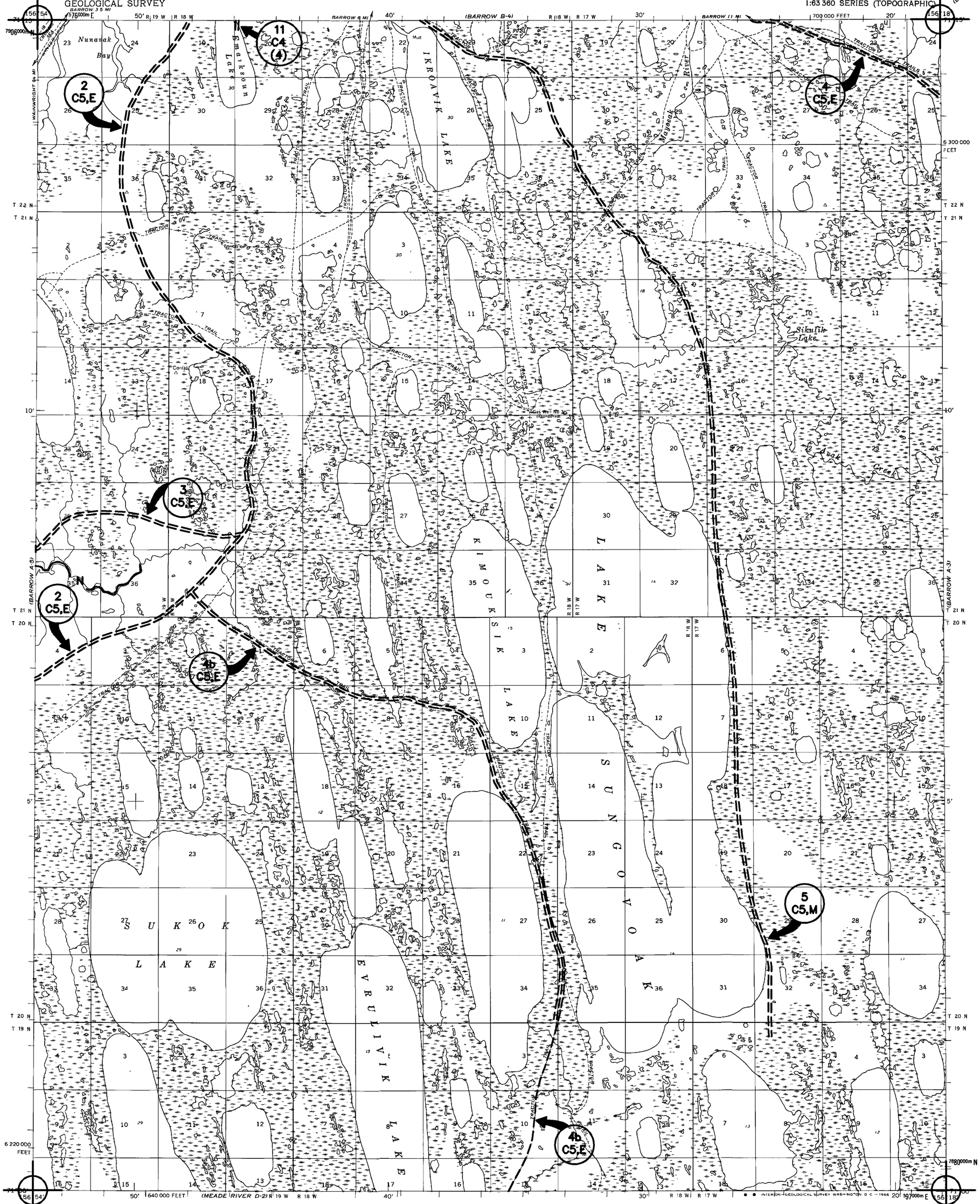


Mapped by the Army Map Service
Published for civil use by the Geological Survey

Control by USC&GS and USCE

Topography by photogrammetric methods from aerial photographs taken in 1955 Field annotated 1955 Map not field checked

Selected hydrographic data compiled from USC&GS Chart 9464 (1956)
This information is not intended for navigational purposes

Universal Transverse Mercator projection 1927 North American datum
10,000 foot grid based on Alaska coordinate system, zone 6
1000-meter Universal Transverse Mercator grid ticks, zone 4, shown in blue

Land lines represent unsurveyed and unmarked locations predetermined by the Bureau of Land Management
Folio U-5, Umiat Meridian

Entire area lies within Naval Petroleum Reserve No 4

Lake elevations are unchecked

TRUE NORTH
MAGNETIC NORTH
25½°
APPROXIMATE MEAN DECLINATION, 1955

SCALE 1 63360

CONTOUR INTERVAL 50 FEET
DASHED LINES REPRESENT 25 FOOT CONTOURS
DATUM IS MEAN SEA LEVEL
DEPTH CURVES IN FEET—DATUM IS MEAN LOWER LOW WATER
SHORELINE SHOWN REPRESENTS THE APPROXIMATE LINE OF MEAN HIGH WATER
THE MEAN RANGE OF TIDE IS APPROXIMATELY 0.5 OF A FOOT

FOR SALE BY U S GEOLOGICAL SURVEY
FAIRBANKS, ALASKA 99701, DENVER, COLORADO 80225, OR WASHINGTON, D. C 20242
A FOLDER DESCRIBING TOPOGRAPHIC MAPS AND SYMBOLS IS AVAILABLE ON REQUEST

ALASKA
QUADRANGLE LOCATION

ROAD CLASSIFICATION
Trails --------

SPECIAL PRINTING
Contours and woodland symbols omitted

**Barrow A-4**

BARROW (A-4), ALASKA
N7100—W15618/15X36

1955

**Current To Date: 02-28-2007**