UNITED STATES
DEPARTMENT OF THE INTERIOR
GEOLOGICAL SURVEY

AMBLER RIVER (A-2) QUADRANGLE
ALASKA
1:63 360 SERIES (TOPOGRAPHIC)

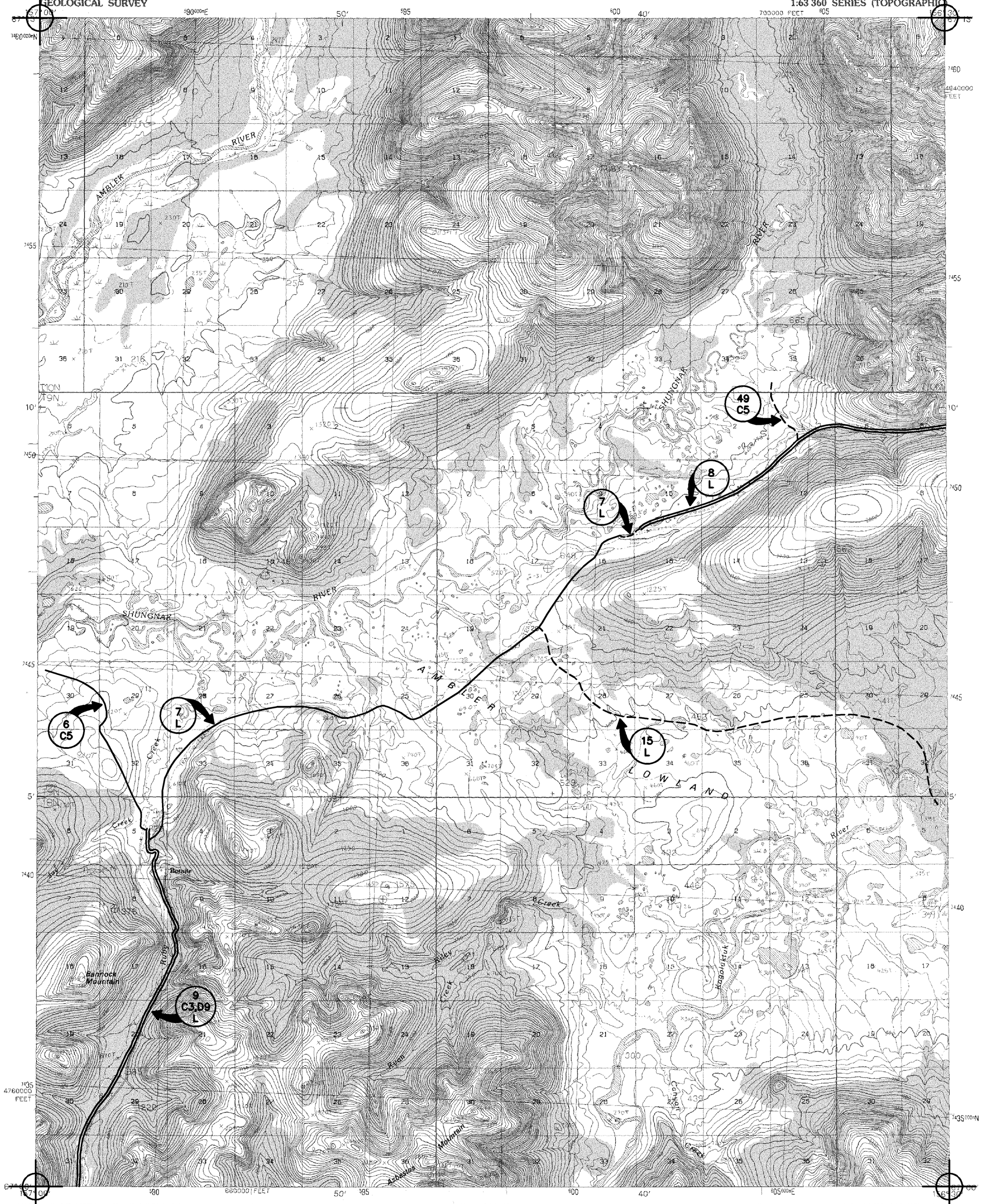

PRODUCED BY THE UNITED STATES GEOLOGICAL SURVEY
CONTROL BY ..... USGS, NOS/NOAA
COMPILED FROM AERIAL PHOTOGRAPHS TAKEN 1974
MAP NOT FIELD CHECKED. MAP EDITED 1985
PROJECTION ..... UNIVERSAL TRANSVERSE MERCATOR
GRID: 5000-METER UNIVERSAL TRANSVERSE MERCATOR ..... ZONE 4
20,000-FOOT STATE GRID TICKS ..... ALASKA, ZONE 6
UTM GRID DECLINATION ..... 2°04' EAST
1985 MAGNETIC NORTH DECLINATION ..... 23° EAST
VERTICAL DATUM ..... NATIONAL GEODETIC VERTICAL DATUM OF 1929
HORIZONTAL DATUM ..... 1927 NORTH AMERICAN DATUM
To place on the predicted North American Datum of 1983, move the *projection lines 63 meters north and 124 meters east*
Gray land lines represent unsurveyed and unmarked locations predetermined by the *Bureau of Land Management*, Folio K-2, Kateel River Meridian
There may be *private inholdings within the boundaries* of any Federal and State reservations shown on this map
Swamps, as portrayed, *indicate only the wetter areas*, usually of low relief, as interpreted from aerial photographs
All streams and lakes are perennial

NORTH

SCALE 1:63 360

CONTOUR INTERVAL 50 FEET

ALASKA
QUADRANGLE LOCATION

INTERIOR—GEOLOGICAL SURVEY, RESTON, VIRGINIA—1985

ROAD LEGEND
Improved Road .....
Trail .....

PROVISIONAL MAP
Produced from original manuscript drawings. Information shown as of date of photography 3

1	2	3
4		5
6	7	8

1 Ambler River (B-3)
2 Ambler River (B-2)
3 Ambler River (B-1)
4 Ambler River (A-3)
5 Ambler River (A-1)
6 Shungnak (D-3)
7 Shungnak (D-2)
8 Shungnak (D-1)

ADJOINING QUADRANGLE NAMES

FOR SALE BY U.S. GEOLOGICAL SURVEY, FAIRBANKS, ALASKA 99701
DENVER, COLORADO 80225, OR RESTON, VIRGINIA 22092

Ambler River A-2

AMBLER RIVER (A-2), ALASKA
PROVISIONAL EDITION 1985
N6700-W15630/15X30

Current To Date: 02-10-2004